

MAMBO INFLUENCIADO

ELECTRIC BASS

JESUS "CHUCHO" VALDES
GUIDE BY: DR. ED CALLE
WWW.LEARNMUSIC247.COM

♩ = 188



A Dm7

Eø7

A7

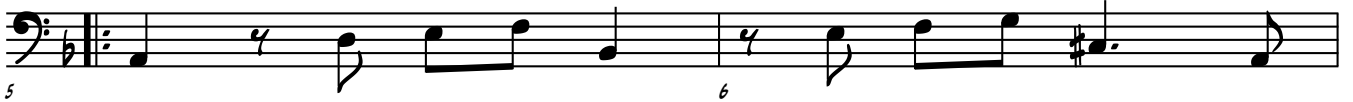

Dm7

Aø7

D7(b9)



Gm7

Eø7

A7

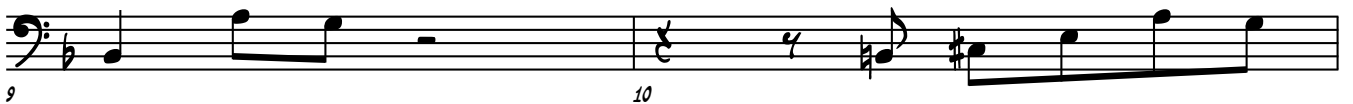

Dm7

Dbm7

Cm7

F9



BbΔ9

Eø7

A7(b9)

Dm7



1.

A7(#9)

2.

A7(#9)

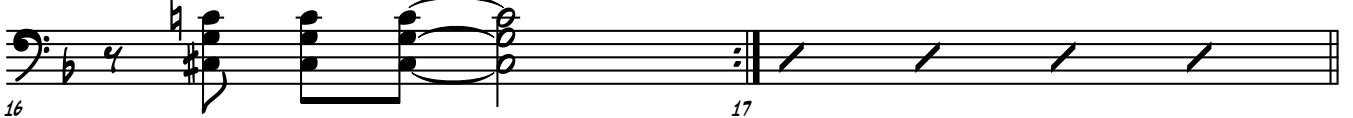

ELECTRIC BASS

Musical staff 18-21. Chords: Dm7 (B3), Eø7, A7(b9), Dm7, Aø7, D7(b9). Fingerings: 7, 3, b9, 5, 7, 3, b5, 7, 3, 7.

Musical staff 22-25. Chords: Gm7, Eø7, A7(b9), Dm7, Cm7, F7. Fingerings: 3, 7, 3, 7, 3, b9, 5, 7, 3, 3, 7, 3, 7.

Musical staff 26-29. Chords: BbΔ9, Eø7, A7(b9), Dm7, A7(#9). Fingerings: 3, 5, 7, 9, b5, 3, b13, 3, 7, 3, 11, 9, #9, b9, #5, 7.

Musical staff 30-31. Chords: Dm7, Eø7, A7(b9). Modes: AEOLIAN, HARM MIN.

Musical staff 32-33. Chords: Dm7, Aø7, D7(b9). Modes: DORIAN, HARM MIN.

Musical staff 34-35. Chords: Gm7, Eø7, A7(b9). Modes: DORIAN, MEL MIN.

Musical staff 36-37. Chords: Dm9 (9 = 2), C#m9, Cm9, F13(b9). Modes: DORIAN, DORIAN, DORIAN, DIM.

Musical staff 38-39. Chords: BbΔ9, Eø7, A7(b9). Modes: LYDIAN, HARM MIN.

Musical staff 40-41. Chords: Dm7, A7(#9), b MEL MIN.

D Dm7

DORIAN

42

E \emptyset 7

MEL MIN

A7(\flat 9)

MEL MIN

43

Dm7

DORIAN

44

A \emptyset 7

MEL MIN

D7(\flat 9)

MEL MIN

45

Gm7

DORIAN

E \emptyset 7

HARM MIN

A7(\flat 9)

46

Dm7

DORIAN

C#m7

DORIAN

48

Cm7

DORIAN

F7

DIMINISHED

49

B \flat Δ 9

LYDIAN

E \emptyset 7

HARM MIN

A7(\flat 9)

50

Dm7

DORIAN

A7(\sharp 9)

WHOLE TONE

52